

PLAN SHOWING THE PROPOSED RESIDENTIAL
BUILDING IN S.NO. 69112, VALACHARI VILLAGE
MAMBALAM QUINDY TALUK
KARUMARIYAMAN NAGAR

Planning Permit No. 1407/92
APPROVED
 SUBJECT TO THE CONDITIONS IN
 THIS ORDER LETTER.
 No. A3/16745/9-92
 FOR MEMBER SECRETARY
 MADRAS METROPOLITAN
 DEVELOPMENT AUTHORITY
 MADRAS - 600 002

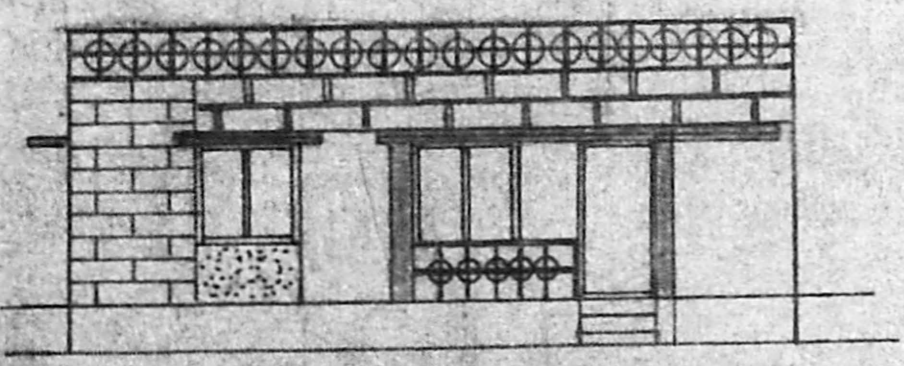

ELEVATION

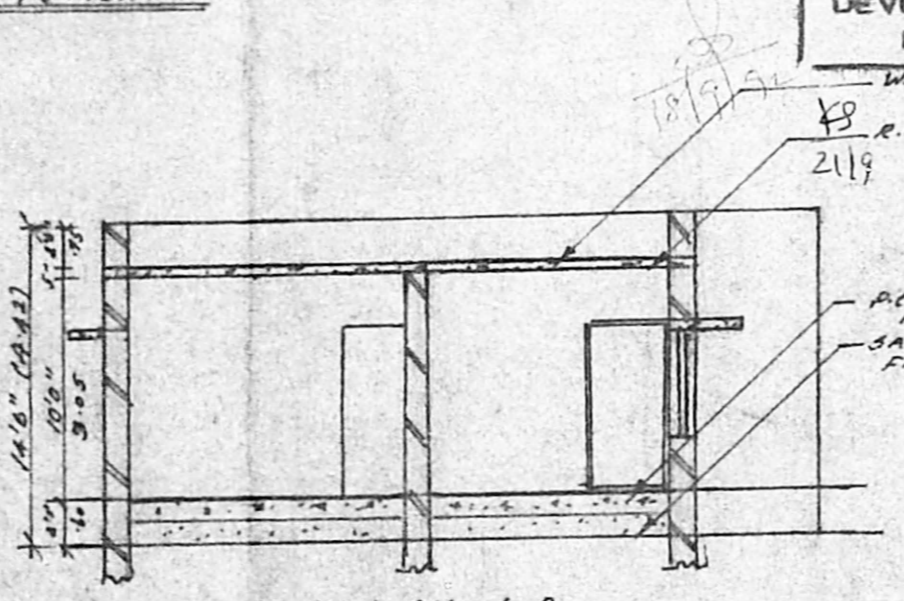

SECTION ON A-B

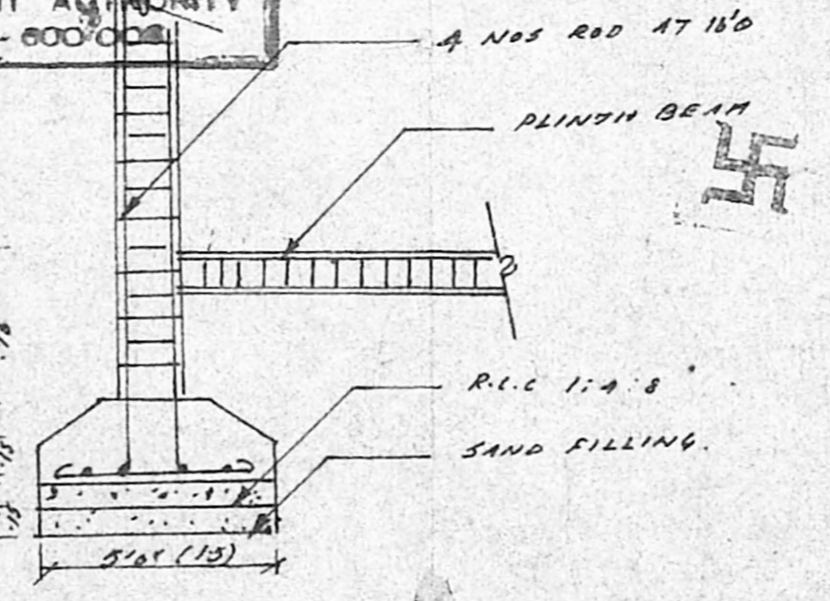

DETAILS OF FOUNDATION

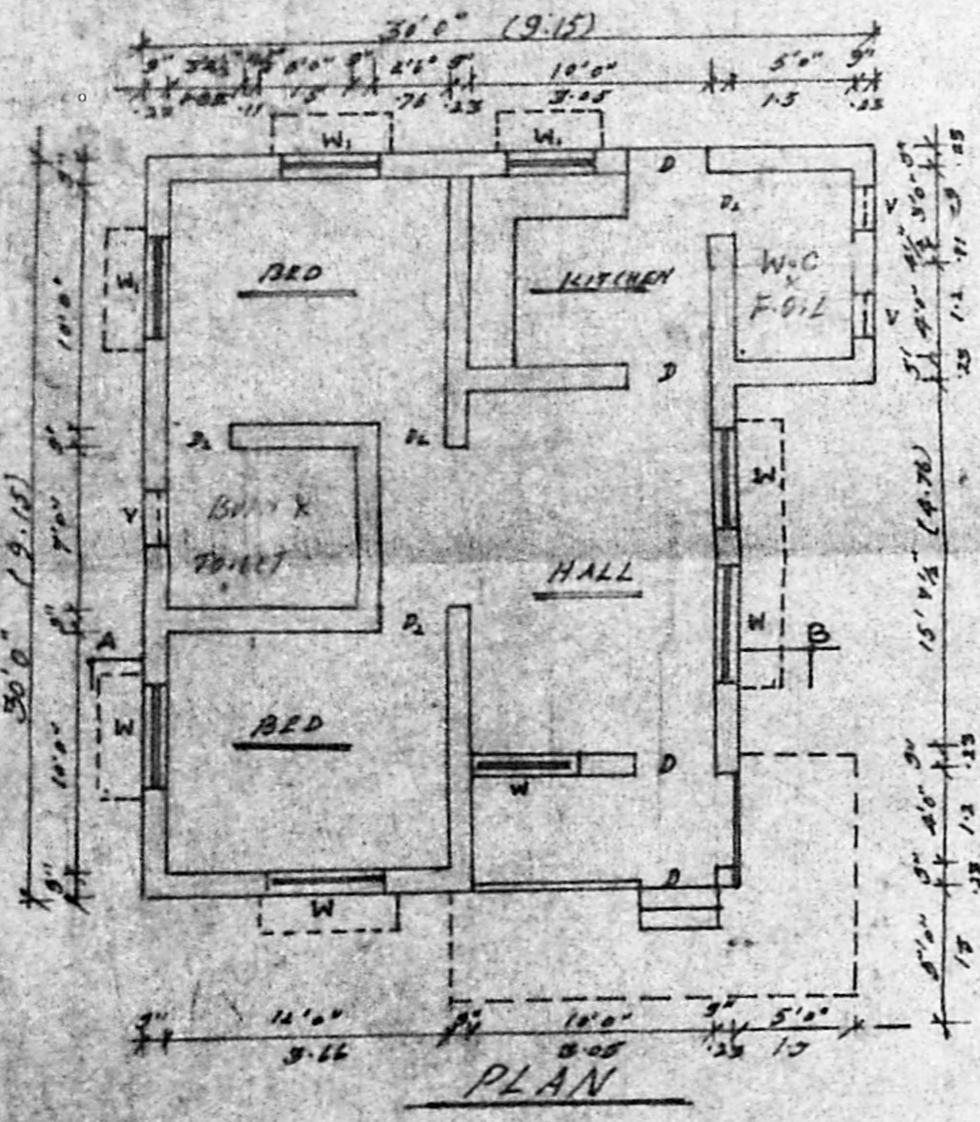

PLAN

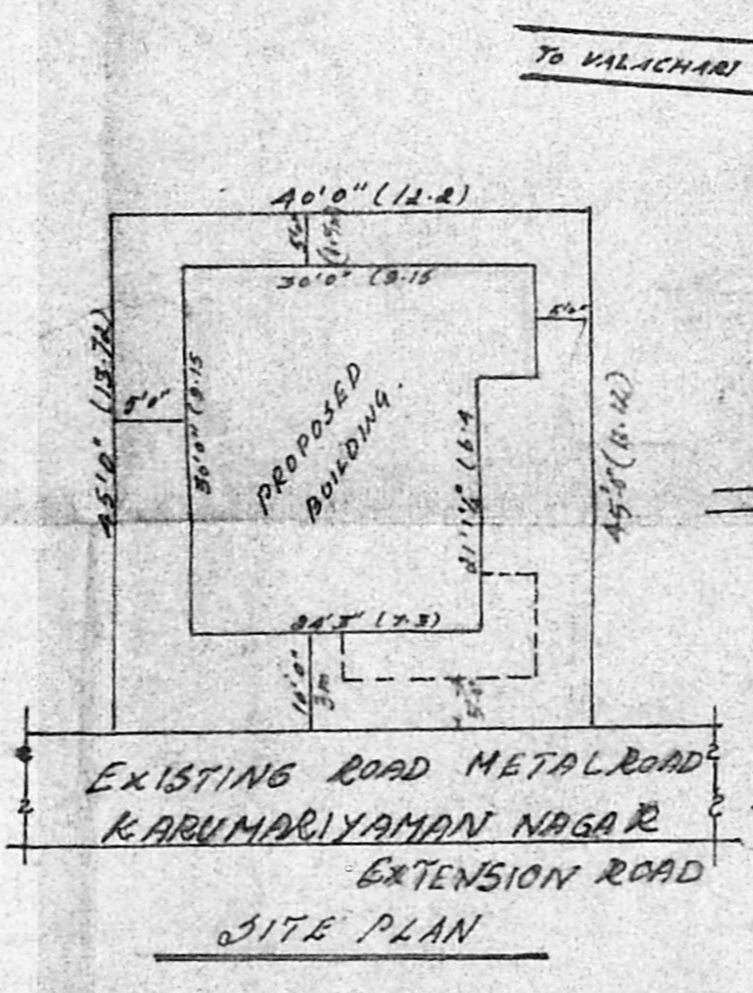

SITE PLAN

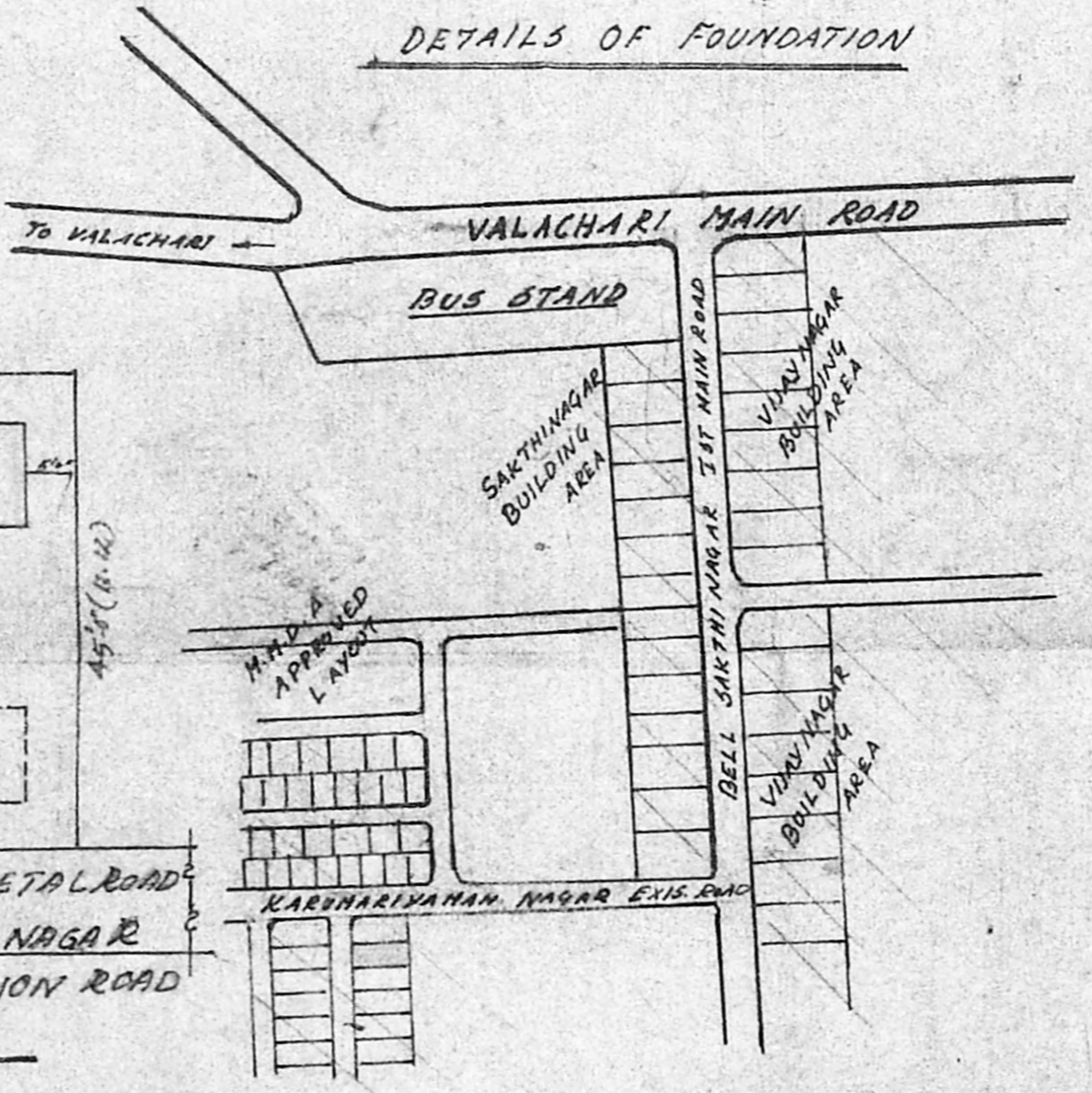

KEY PLAN

SPECIFICATIONS

FOUNDATION CONCRETE 1:4:8
 IN USING 40MM H.B.4
 METAL. BRICK WORK IN C.M
 1:5 FOUNDATION & SUPER
 STRUCTURE. R.C.C WORK IN
 1:2:4 FOR PLINTH BEAM
 LINTEL, CUN SUN SHADE &
 ROOF SLAB. DOORS & WINDOW
 PROVIDED 1st CLASS TEAK
 WOOD WEATHERING COURSE
 PROVIDED OVER ROOF SLAB

JOINERY DETAILED

- D DOOR 3'3" x 7'0"
- D₁ DOOR 3'6" x 7'0"
- W WINDOW 4'6" x 4'6"
- W₁ WINDOW 4'0" x 4'6"
- V VENTILATOR 3'0" x 1'6"

AREA DETAILED

PLOT EXTANT 1800 SQFT (CON 1624)
 PLINTH AREA 813.75 SQFT 75.6 M²

SIG OF OWNER.

x V. Narayanan

SIG OF LIC SURVEYOR.